



Ministry of Public Works And Environment

Department of Public Lands and Building

Office Cleaning Services for Government Buildings

Annex F - Floor Plans

Request for Quotations No.: 2026-002Q-MPW

REV	DATE	DESCRIPTION
1	22/07/20	ISSUED FOR BID

NOTE:
THIS DRAWING SHOULD BE READ IN
CONJUNCTION WITH SIGNAGE SCHEDULE

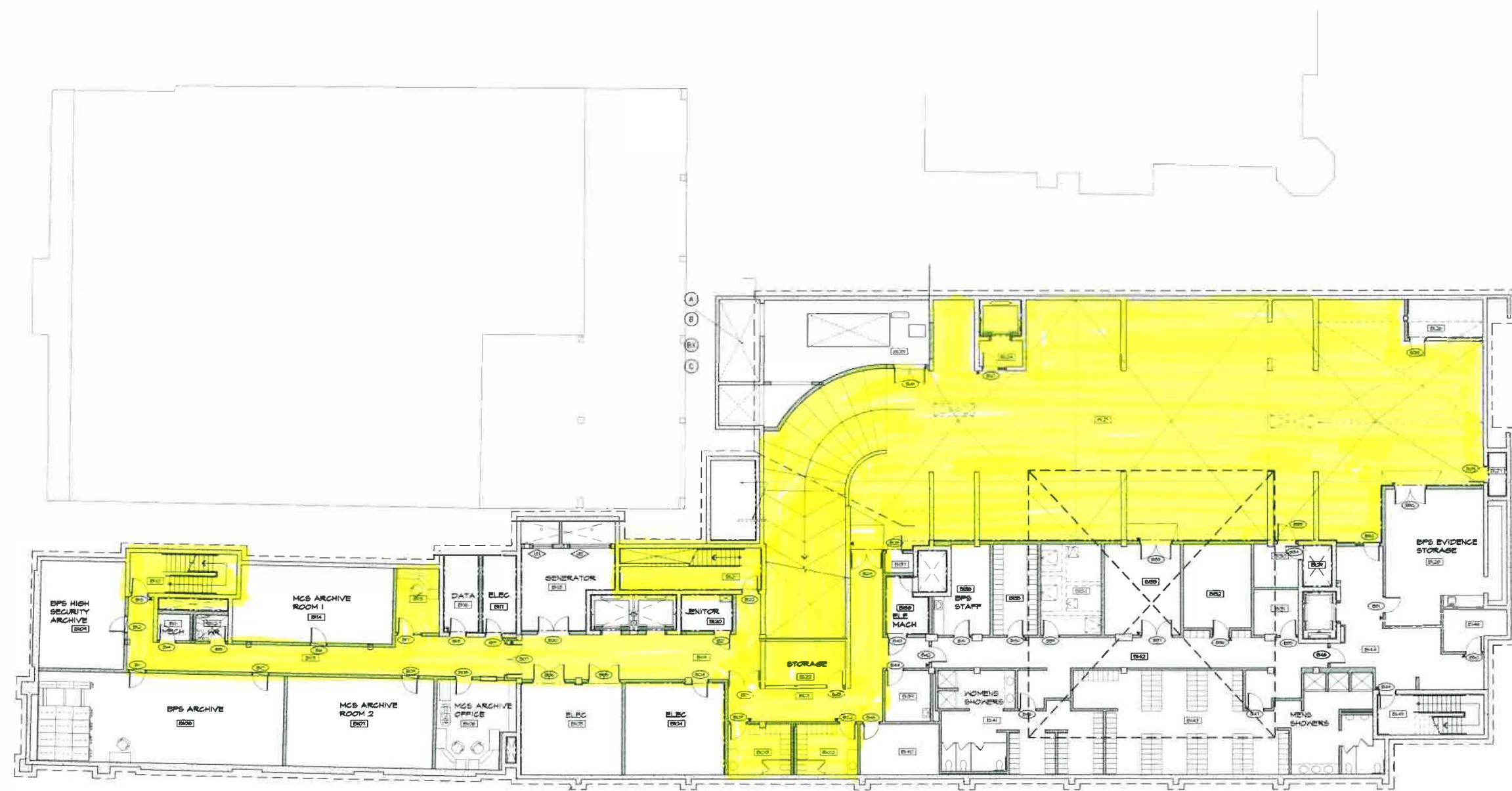

DLBE Office Cleaning : Areas to be cleaned as highlighted

PROJECT STATUS:
ISSUE FOR BID

THESE DRAWINGS ARE NOT TO BE SCALED
CONTERS & ASSOCIATES LTD IS RELIEVED FROM
ANY AND ALL LIABILITY FOR THE USE OF ITS
DOCUMENTATION IN A MANNER INCONSISTENT WITH
ITS INTENDED AND OR IMPLIED INTENT.

THE CONTRACTOR SHALL CHECK AND VERIFY ALL
DIMENSIONS AND LEVELS AND REPORT ANY
APPARENT DISCREPANCIES TO THE ARCHITECT
PRIOR TO COMMENCING WORK.



Conyers & Associates Ltd

PROJ 0021 10/18
MINISTRY OF WORKS & ENGINEERING
GEND-UDA MAGISTRATES COURT
AND HAMILTON POLICE STATION

DRAWING TITLE
**BASMENT FLOOR PLAN
SHOWING ROOM AND DOOR
NUMBERS FOR SIGNAGE
REQUIREMENTS**

DRAWN BY: SE	CREATED BY: SE
SCALE: 1/50	DATE DRAWN: 22/07/20
PROJECT NUMBER: 911	DRAWING NO.: FFE 20

01 BASEMENT FLOOR PLAN
REV 01/2

1. Planning & Design: 2018/01/15
 2. Design Development: 2018/03/15
 3. Construction Documents: 2018/05/15
 4. Construction Administration: 2018/07/15
 5. Project Closeout: 2018/09/15

REV.	DATE	DESCRIPTION
1	22/12/20	ISSUED FOR BID

NOTE:
THIS DRAWING SHOULD BE READ IN
CONJUNCTION WITH SIGNAGE SCHEDULE

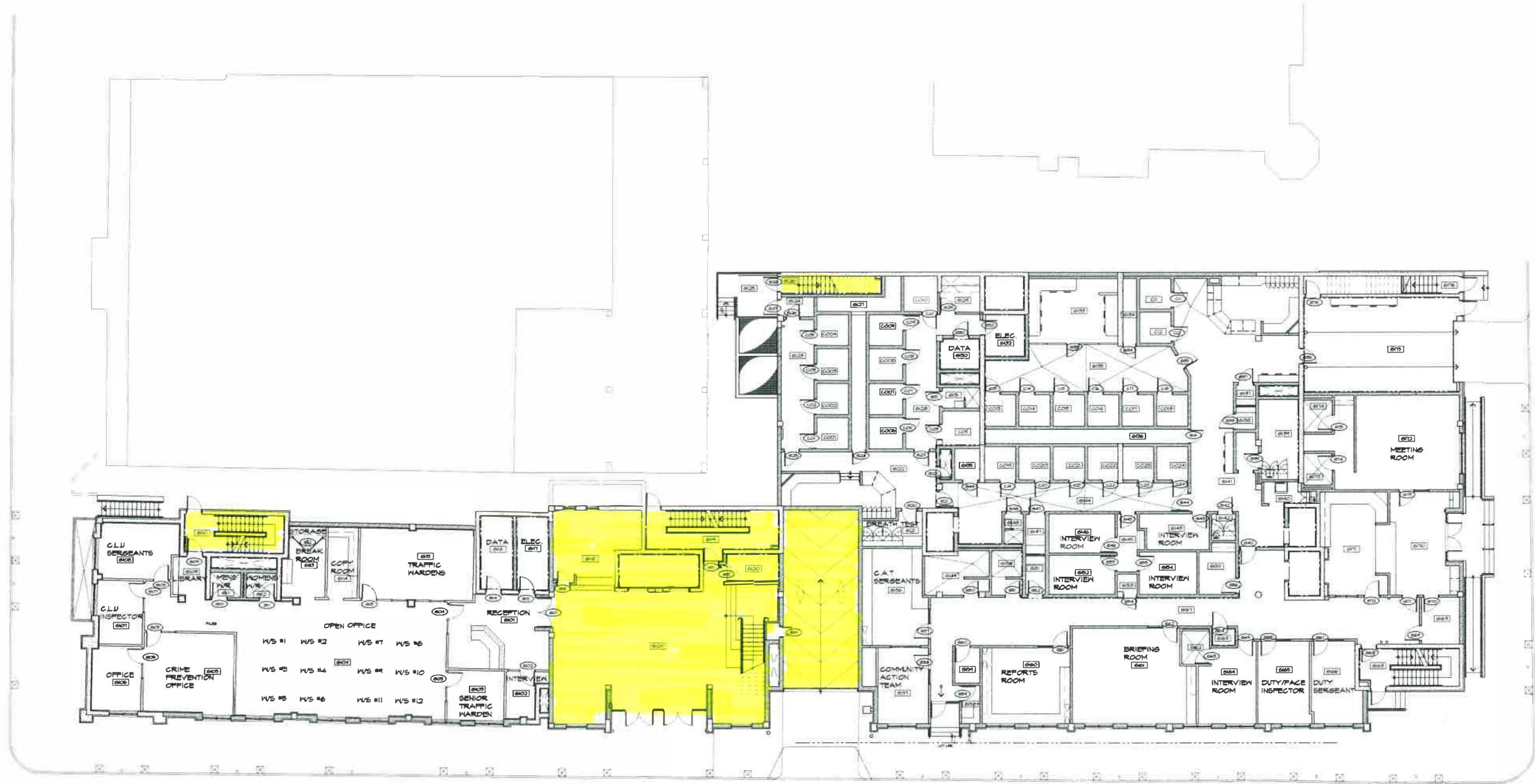

DLBE Office Cleaning Areas to be cleaned as highlighted

PROJECT STATUS
ISSUE FOR COMMENTS
These drawings are not to be scaled.
CONTERS & ASSOCIATES LTD IS RELIEVED FROM ANY AND ALL LIABILITY FOR THE USE OF ITS DOCUMENTATION IN A MANNER INCONSISTENT WITH ITS EXPRESSED AND OR IMPLIED INTENT.
THE CONTRACTOR SHALL CHECK AND VERIFY ALL DIMENSIONS AND LEVELS AND REPORT ANY APPARENT DISCREPANCIES TO THE ARCHITECT PRIOR TO COMMENCEMENT.



Coners & Associates Ltd

PROJECT TITLE
**MINISTRY OF WORKS & ENGINEERING
GERMUDA MAGISTRATES COURT
AND HAMILTON POLICE STATION**

DRAWING TITLE
**GROUND FLOOR PLAN
SHOWING ROOM AND DOOR
NUMBERS FOR SIGNAGE
REQUIREMENTS**

DRAWN BY	CHECKED BY
SCALE	DATE DRAWN
PROJECT NUMBER	DRAWING NO.
911	FFE 21

REV. DATE:	DESCRIPTION:
22/02/20	FIXED FOR BID

NOTE:
THIS DRAWING SHOULD BE READ IN
CONJUNCTION WITH SIGNAGE SCHEDULE

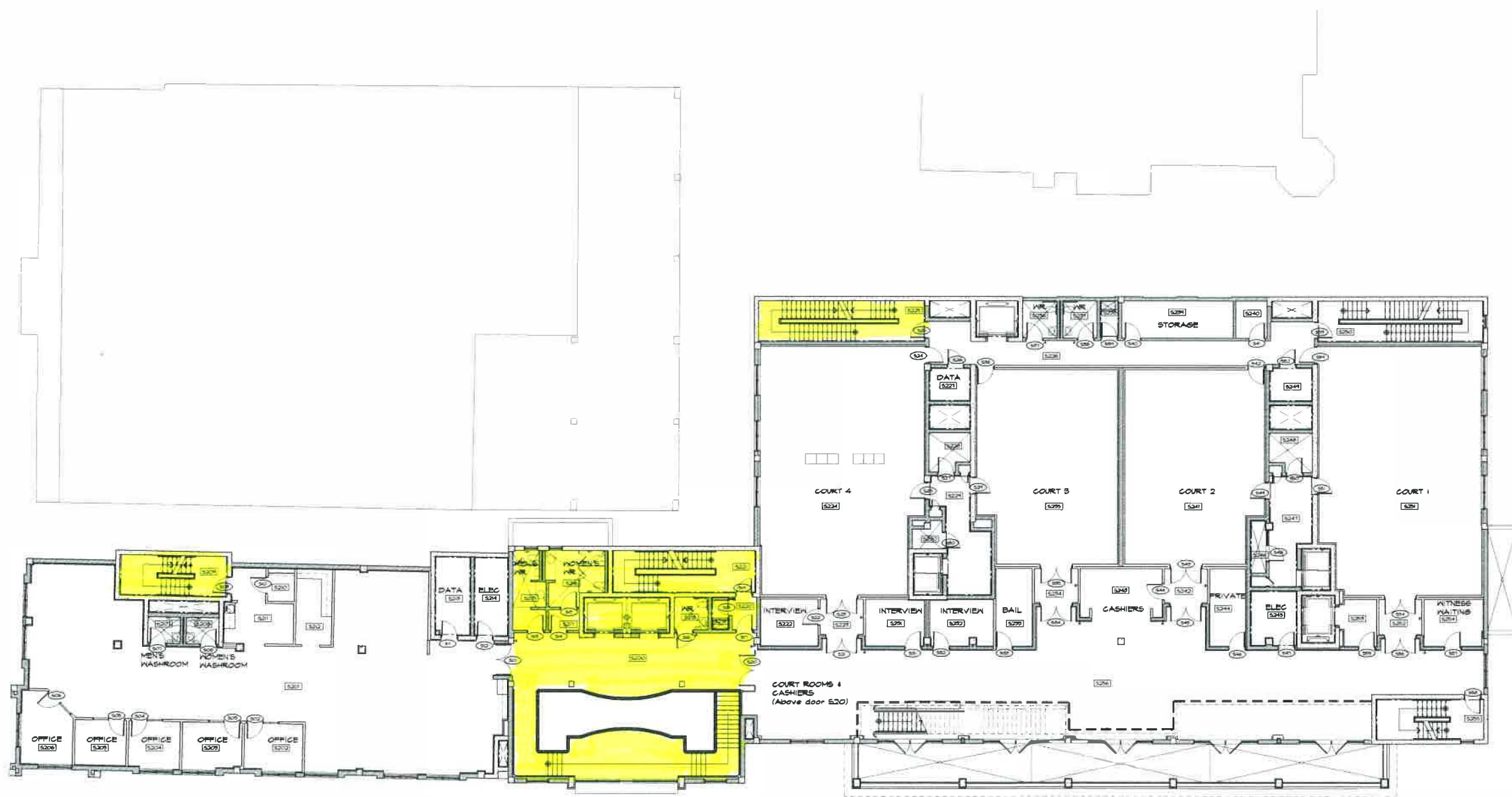

DLBE Office Cleaning Areas to be cleaned as highlighted

PROJECT STATUS
ISSUE FOR COMMENT

THESE DRAWINGS ARE NOT TO BE SCALED.
CONVEYS & ASSOCIATES LTD IS RELIEVED FROM
ANY AND ALL LIABILITY FOR THE USE OF ITS
DOCUMENTATION IN A MANNER NOT INTENDED BY
ITS EXPRESS AND OR IMPLIED TERMS.
THE CONTRACTOR SHALL CHECK AND VERIFY ALL
DIMENSIONS AND LEVELS AND REPORT ANY
APPARENT DISCREPANCIES TO THE ARCHITECT
PRIOR TO COMMENCEMENT HERE.



Conveys & Associates Ltd
14, 15, 16, 17, 18, 19, 20, 21, 22, 23, 24, 25, 26, 27, 28, 29, 30, 31, 32, 33, 34, 35, 36, 37, 38, 39, 40, 41, 42, 43, 44, 45, 46, 47, 48, 49, 50, 51, 52, 53, 54, 55, 56, 57, 58, 59, 60, 61, 62, 63, 64, 65, 66, 67, 68, 69, 70, 71, 72, 73, 74, 75, 76, 77, 78, 79, 80, 81, 82, 83, 84, 85, 86, 87, 88, 89, 90, 91, 92, 93, 94, 95, 96, 97, 98, 99, 100

PROJECT TITLE
MINISTRY OF WORKS & ENGINEERING
BERMUDA MAGISTRATES COURT
AND HAMILTON POLICE STATION

DRAWING TITLE
SECOND FLOOR PLAN
SHOWING ROOM AND ROOM
NUMBERS FOR SIGNAGE
REQUIREMENTS

DRAWN BY:	CHECKED BY:
SP	SP
SCALE:	DATE DRAWN:
1:1	DEC 10
PROJECT NUMBER:	DRAWING NO.:
911	FFE 22

01 SECOND FLOOR PLAN
PFD 415

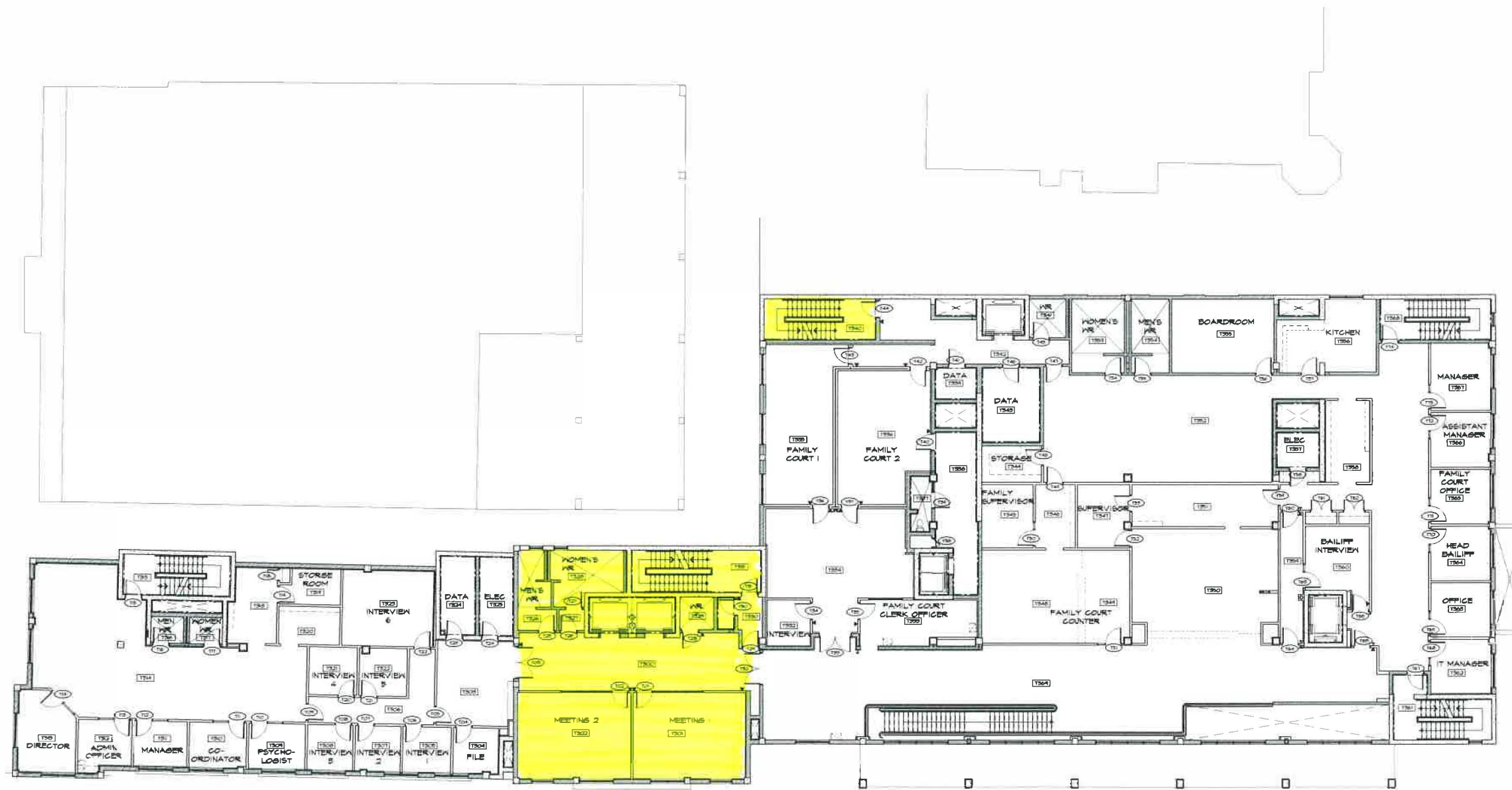

DLBE Office Cleaning : Areas to be cleaned as highlighted

THIRD FLOOR PLAN
11/15

REV	DATE	DESCRIPTION
A	22/12/20	ISSUED FOR BID

NOTE:
THIS DRAWING SHOULD BE READ IN
CONJUNCTION WITH SIGNAGE SCHEDULE

PROJECT STATUS
ISSUE FOR BID

THESE DRAWINGS ARE NOT TO BE SIGNED
CONTERS & ASSOCIATES LTD IS RELIEVED FROM
ANY AND ALL LIABILITY FOR THE USE OF ITS
DOCUMENTATION IN A MANNER INCONSISTENT WITH
ITS EXPRESSED AND IMPLIED INTENT.
THE CONTRACTOR SHALL CHECK AND VERIFY ALL
DIMENSIONS AND LEVELS AND REPORT ANY
APPARENT DISCREPANCIES TO THE ARCHITECT
IMMEDIATELY UPON COMMENCEMENT OF WORK.



Conyers & Associates Ltd

PROJECT TITLE
**MINISTRY OF WORKS & ENGINEERING
GEOVUDA MAGISTRATE COURT
AND HAMILTON POLICE STATION**

DRAWING TITLE
**THIRD FLOOR PLAN
SHOWING ROOM AND DOOR
NUMBERS FOR SIGNAGE
REQUIREMENTS**

DRAWN BY SP	CHECKED BY DEB
SCALE	DATE DRAWN
PROJECT NUMBER 911	DRAWING NO. FFE 23

REV.	DATE	DESCRIPTION
1	22/02/20	ISSUED FOR BID

NOTE:
THIS DRAWING SHOULD BE READ IN
CONJUNCTION WITH SIGNAGE SCHEDULE

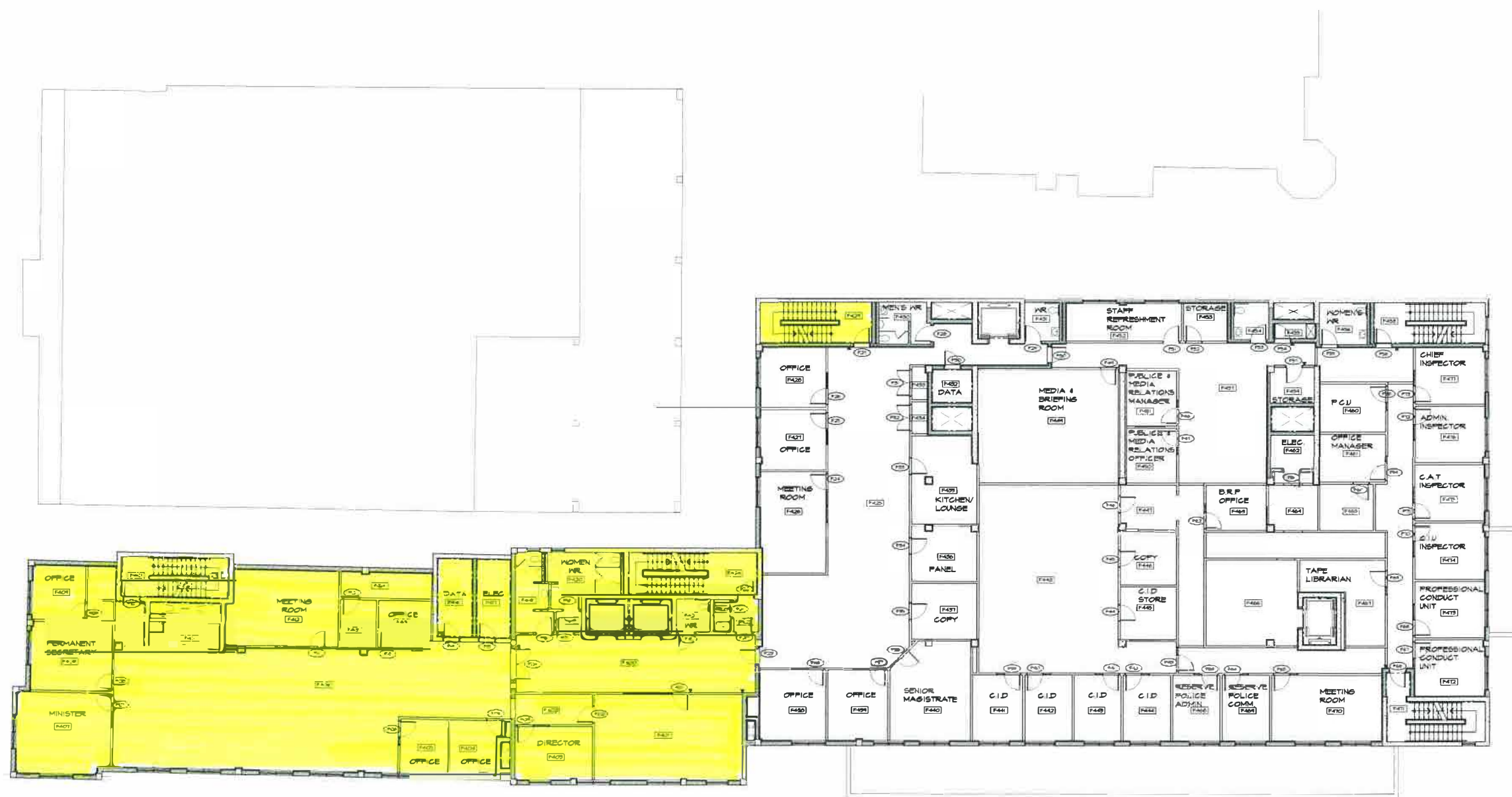

DLBE Office Cleaning : Areas to be cleaned as highlighted

PROJECT NAME
ISSUE FOR BID

THESE DRAWINGS ARE NOT TO BE SCALE
CONVEYS & ASSOCIATES LTD IS RELIEVED FROM
ANY AND ALL LIABILITY FOR THE USE OF ITS
DOCUMENTATION IN A MANNER INCONSISTENT WITH
ITS EXPRESSED AND OR IMPLIED INTENT.
THE CONTRACTOR SHALL CHECK AND VERIFY ALL
DIMENSIONS AND LEVELS AND REPORT ANY
APPARENT DISCREPANCIES TO THE ARCHITECT
PRIOR TO COMMENCING WORK.



Conveys & Associates Ltd
10000 SHEPPARD AVENUE EAST, SUITE 100, SCARBOROUGH, ONTARIO M1S 1T6
TEL: (416) 291-1111 FAX: (416) 291-1112

PROJECT TITLE
**MINISTRY OF WORKS & ENGINEERING
BERUDA MAGISTRATES COURT
AND HAMILTON POLICE STATION**

DRAWING TITLE
**FOURTH FLOOR PLAN
SHOWING ROOM AND DOOR
NUMBERS FOR SIGNAGE
REQUIREMENTS**

DRAWN BY	CREATED BY
SCALE	DATE DRAWN
REV	DESIGN
PROJECT NUMBER	DRAWING NO.
911	FFE 24

FOURTH FLOOR PLAN
FFFE 24

REV	DATE	DESCRIPTION
1	22/02/20	ISSUED FOR BID

NOTE:
THIS DRAWING SHOULD BE READ IN
CONJUNCTION WITH SIGNAGE SCHEDULE

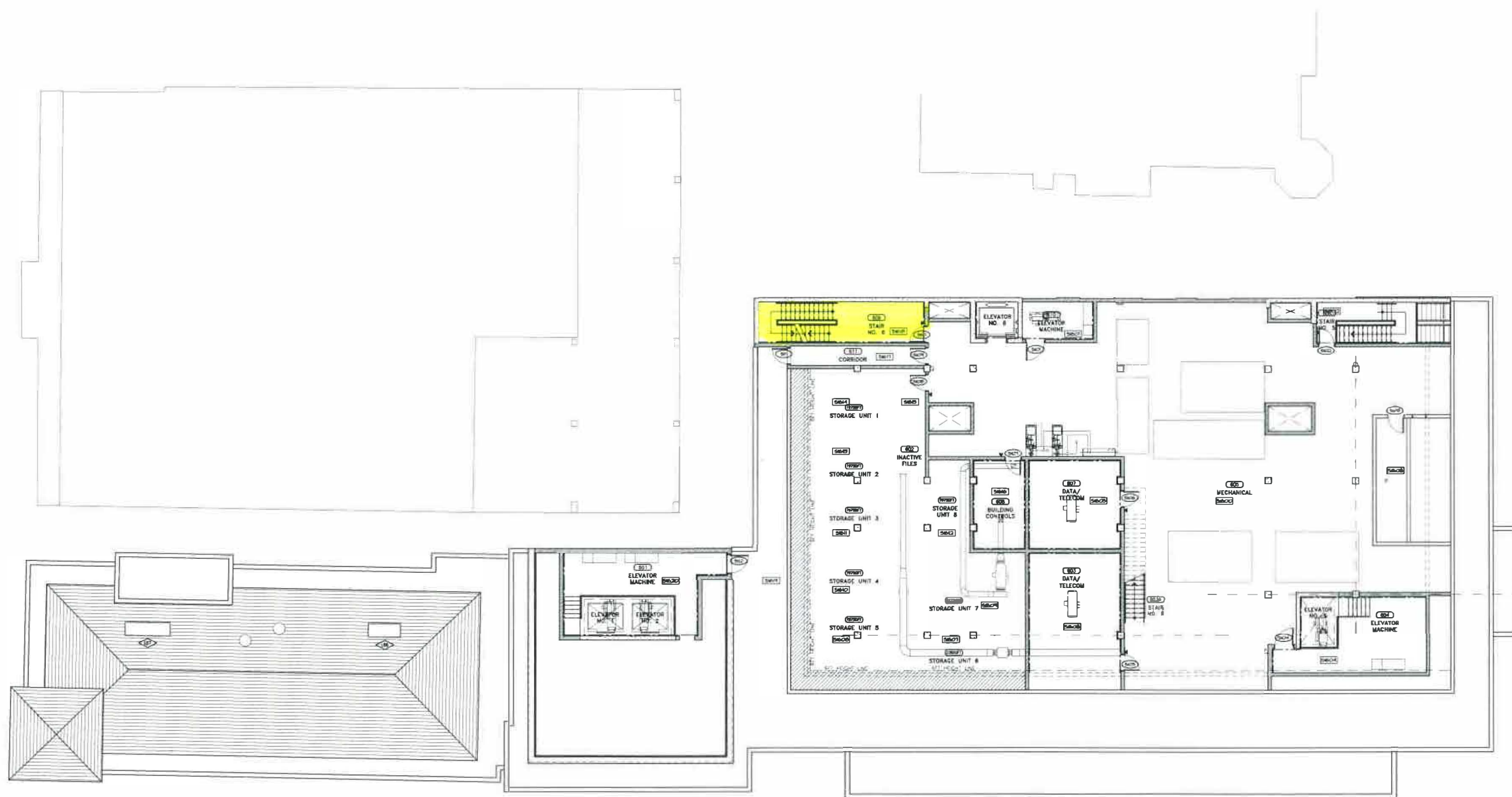

DLBE Office Cleaning : Areas to be cleaned as highlighted

PROJECT STATUS
ISSUE FOR COMMENTS
THESE DRAWINGS ARE NOT TO BE SCALED
CONTERS & ASSOCIATES LTD IS RELIEVED FROM
ANY AND ALL LIABILITY FOR THE USE OF ITS
DOCUMENTATION IN A MANNER INCONSISTENT WITH
ITS EXPRESS OR IMPLIED TERMS
THE CONTRACTOR SHALL CHECK AND VERIFY ALL
DIMENSIONS AND LEVELS AND REPORT ANY
APPARENT DISCREPANCIES TO THE ARCHITECT
PRIOR TO COMMENCING WORK



Conter & Associates Ltd
1100 WILSON AVENUE, SUITE 100, MISSISSAUGA, ONTARIO L4X 1L7
TEL: (905) 270-8888 FAX: (905) 270-8889

PROJECT TITLE
MINISTRY OF WORKS & ENGINEERING
BERNHEDA MAGISTRATES COURT
AND HAMILTON POLICE STATION

DRAWING TITLE
SIXTH FLOOR PLAN
SHOWING ROOM AND DOOR
NUMBERS FOR SIGNAGE
REQUIRED ITEMS

DRAWN BY	CREATED BY
SCALE	DATE DRAWN
PROJECT NUMBER	DRAWING No.
911	FFE 26

SIXTH FLOOR PLAN
1/10

PROJECT: 17 - MISSISSAUGA POLICE STATION, 55 MARGARET AVENUE, MISSISSAUGA, ONTARIO L4X 1L7
 DATE: 2020-02-22
 DRAWN BY: [REDACTED]
 CHECKED BY: [REDACTED]
 PROJECT NUMBER: 911

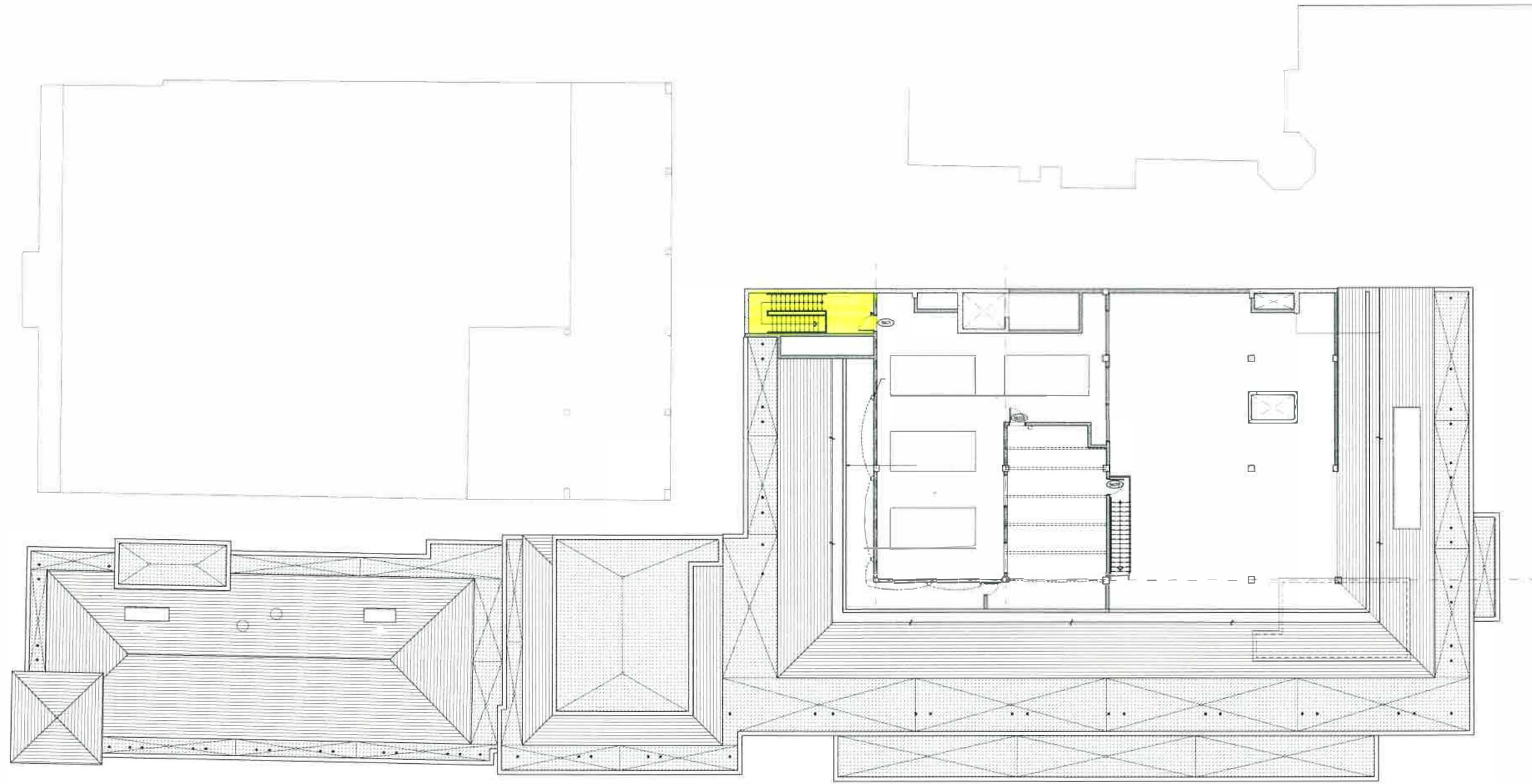

DLBE Office Cleaning : Areas to be cleaned as highlighted

REV.	DATE	DESCRIPTION
1		ISSUED FOR BID

NOTE:
THIS DRAWING SHOULD BE READ IN
CONJUNCTION WITH SIGNAGE SCHEDULE

ISSUE FOR COMMENTS
THESE DIMENSIONS ARE NOT TO BE SCALED!
CONTRACTOR & ARCHITECTS LTD IS BELIEVED FREE OF
ANY AND ALL LIABILITY FOR THE USE OF ITS
DOCUMENTATION IN A MANNER INCONSISTENT WITH
ITS EXPRESSED AND OR IMPLIED INTENT.
THE CONTRACTOR SHALL CHECK AND VERIFY ALL
DIMENSIONS AND LEVELS AND REPORT ANY
APPARENT DISCREPANCIES TO THE ARCHITECT
PRIOR TO COMMENCING WORK.



Conyers & Associates Ltd
1401-15th Street, Suite 200, St. John's, NL A1B 2X4
Tel: (709) 576-1111 Fax: (709) 576-1112
www.conyersandassociates.com

PROJ. NO. 911
MINISTRY OF WORKS & ENGINEERING
BERMUDA MAGISTRATES COURT
AND HAMILTON POLICE STATION

DRAWING TITLE
SEVENTH FLOOR PLAN
SHOWING ROOM AND DOOR
NUMBERS FOR SIGNAGE
REQUIREMENTS

DRAWN BY SP	CHECKED BY MS
SCALE N/A	DATE DRAWN 08/10
PROJECT NUMBER 911	DRAWING No. FFE 26

01 SEVENTH FLOOR PLAN
FFE 26

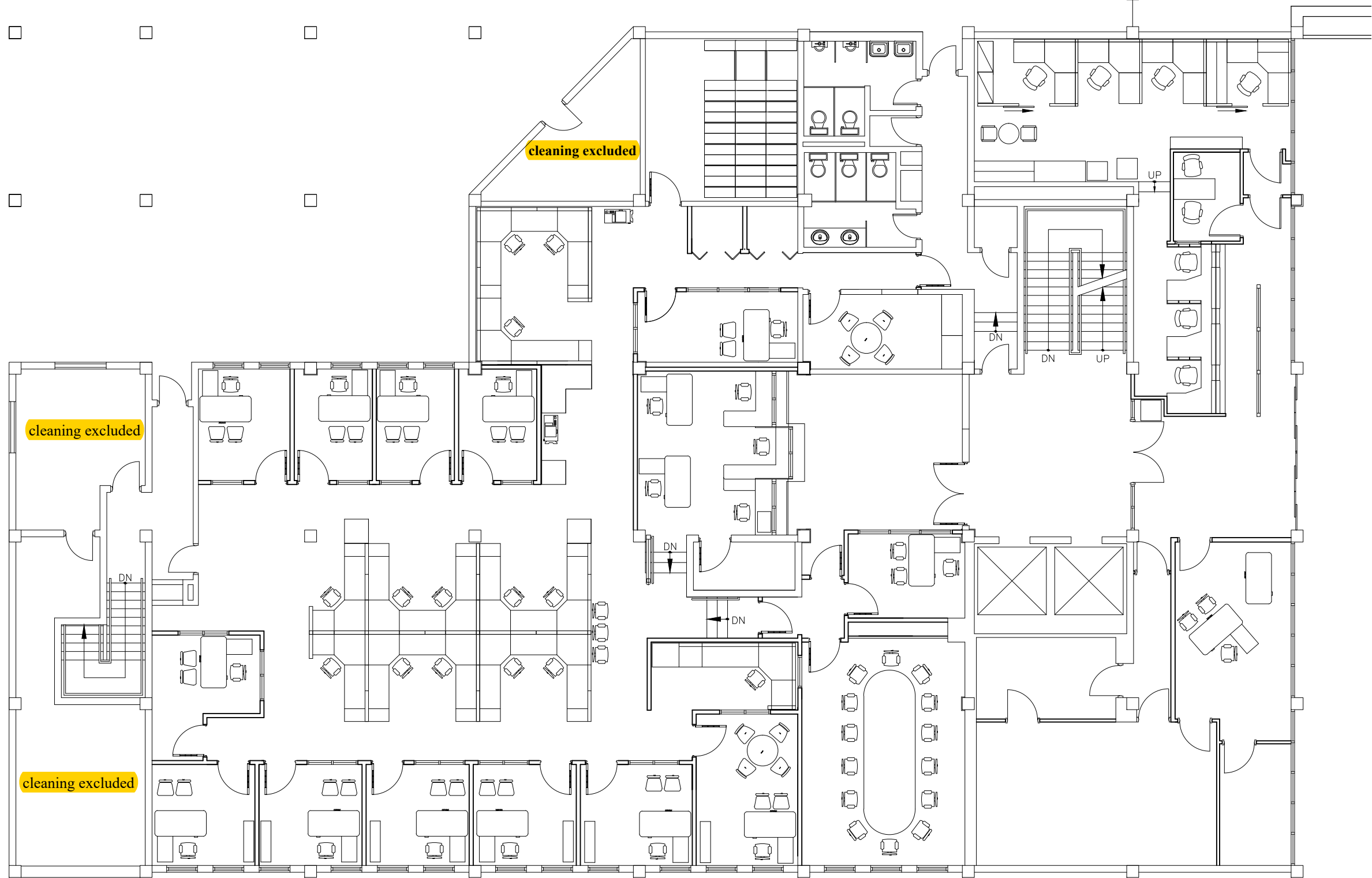

Office Cleaning : All areas to be cleaned (excluding those indicated)



NORTH

Office Cleaning :
All areas to be included for
cleaning

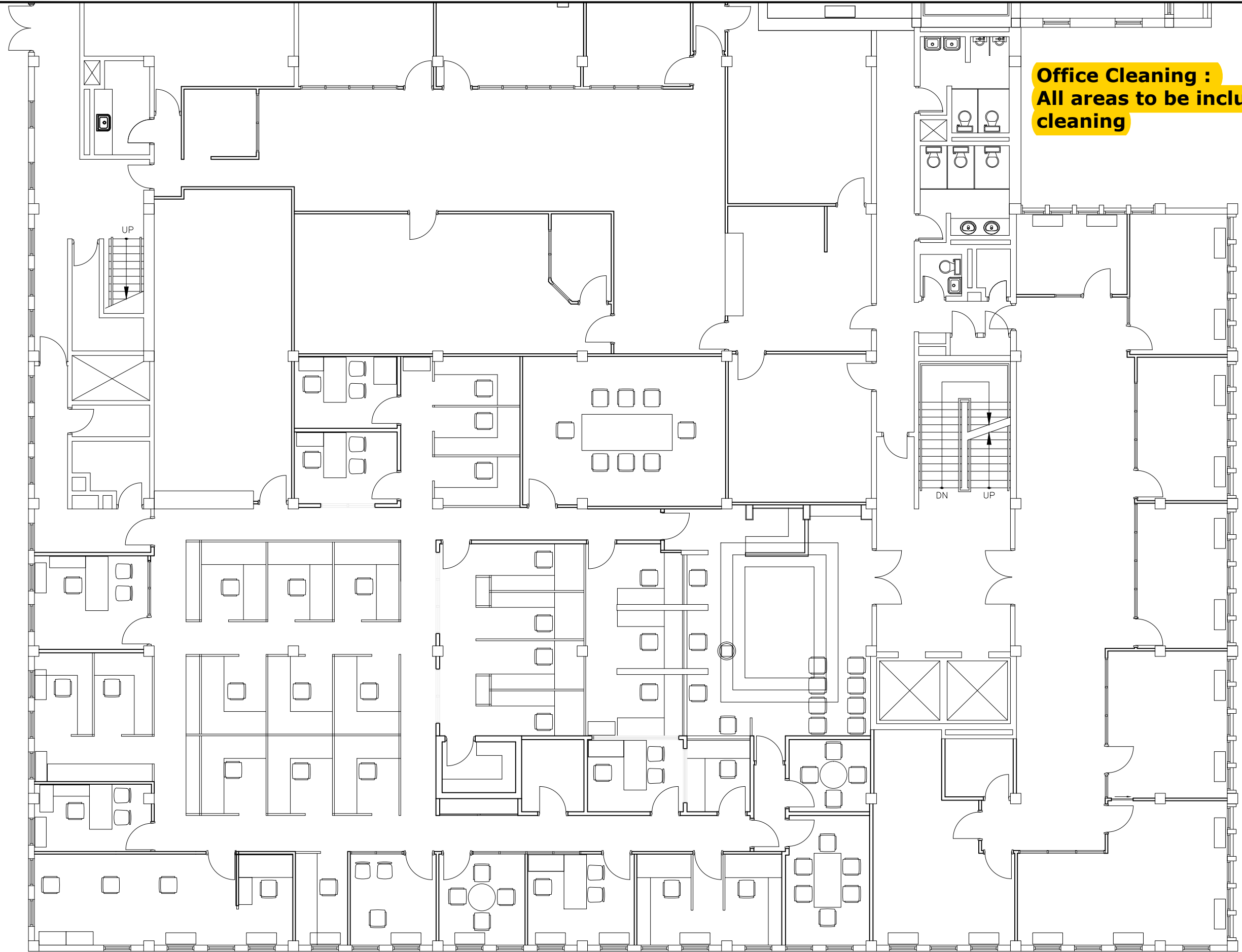

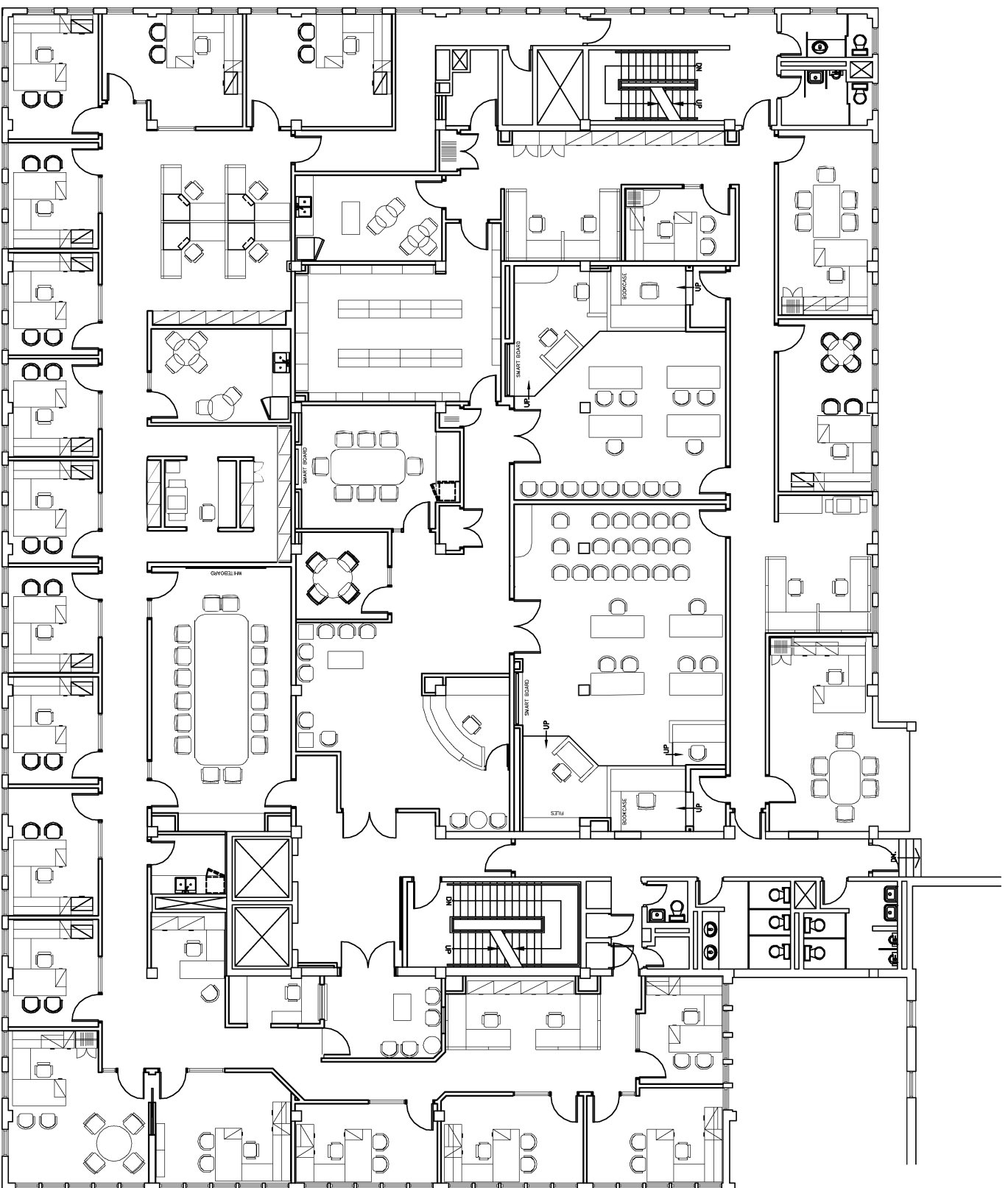

GAB 2nd Floor, Office Cleaning : All areas to be included for cleaning

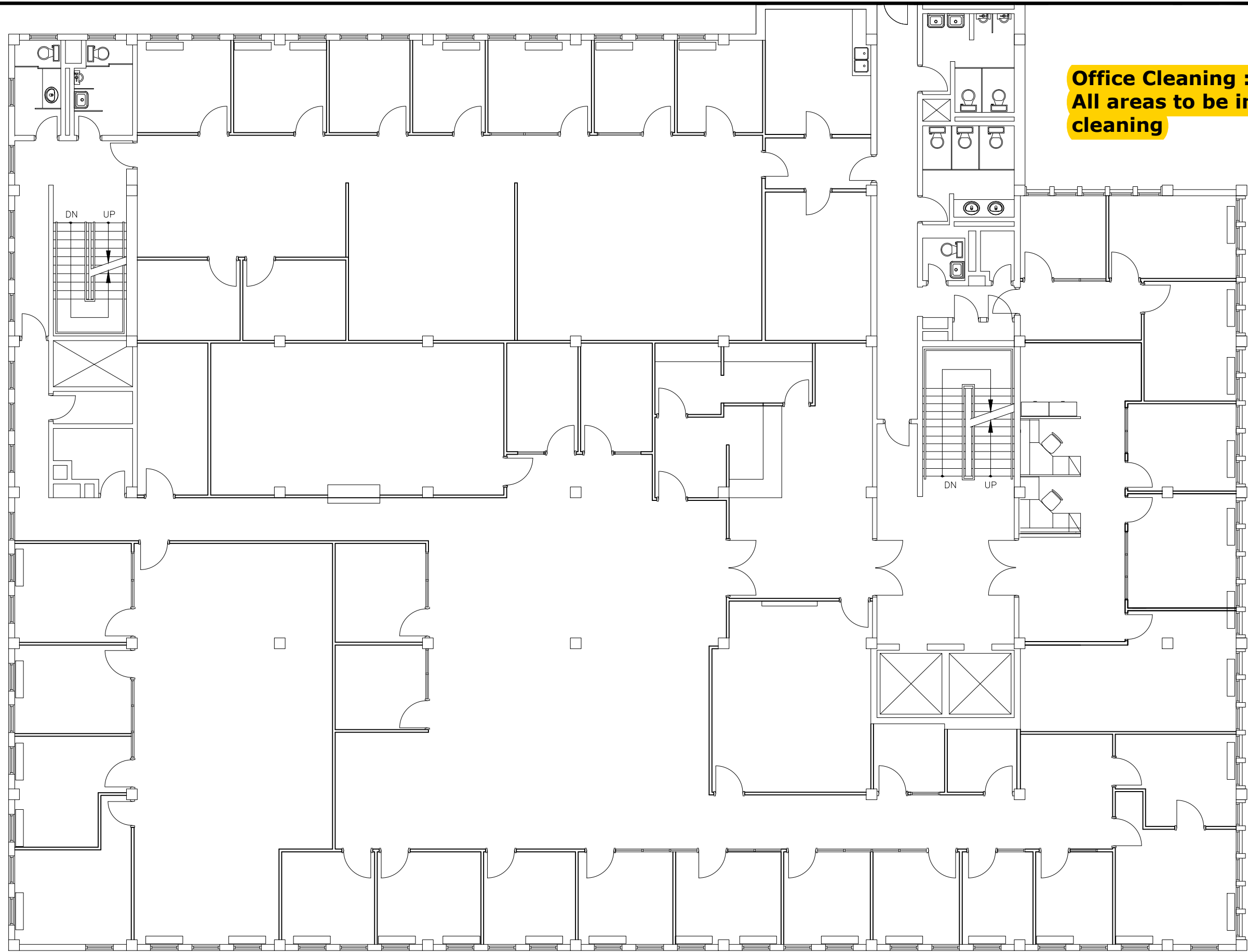

Office Cleaning :
All areas to be included for
cleaning

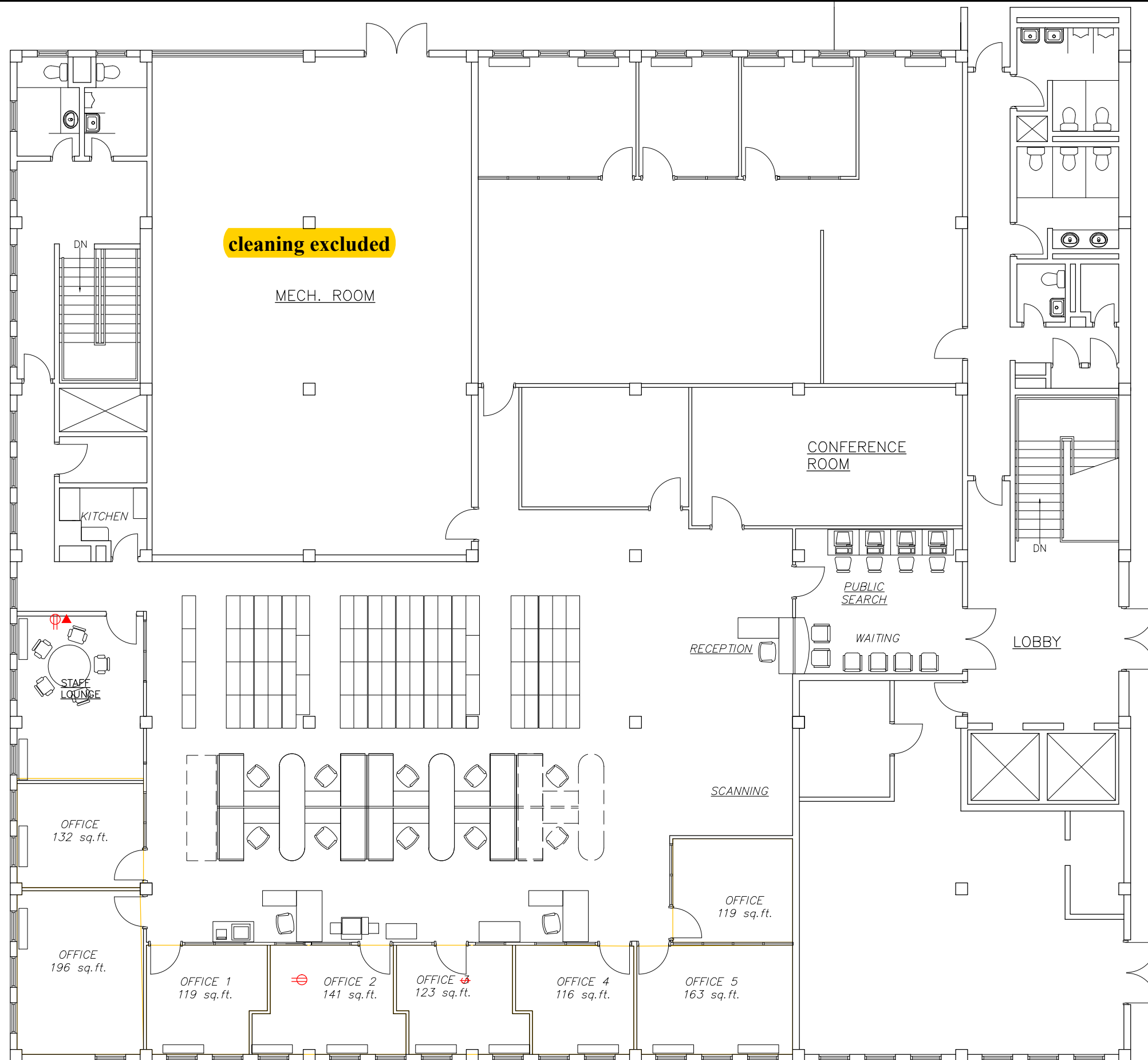

Office Cleaning: All areas to be cleaned (excluding those indicated)



Office Cleaning : All areas to be cleaned (excluding those indicated)

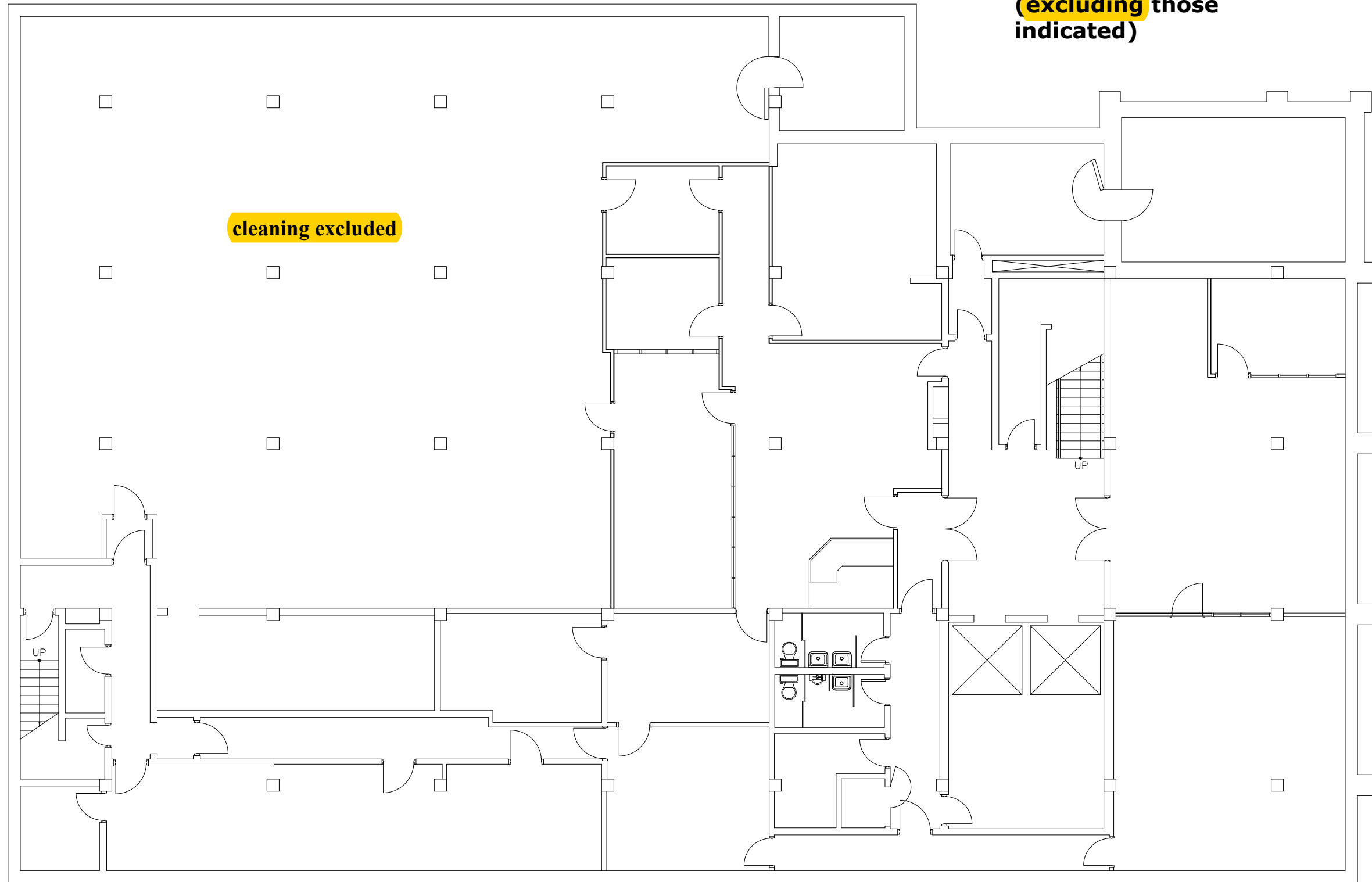



NORTH



Office Cleaning : Highlighted areas only to be cleaned

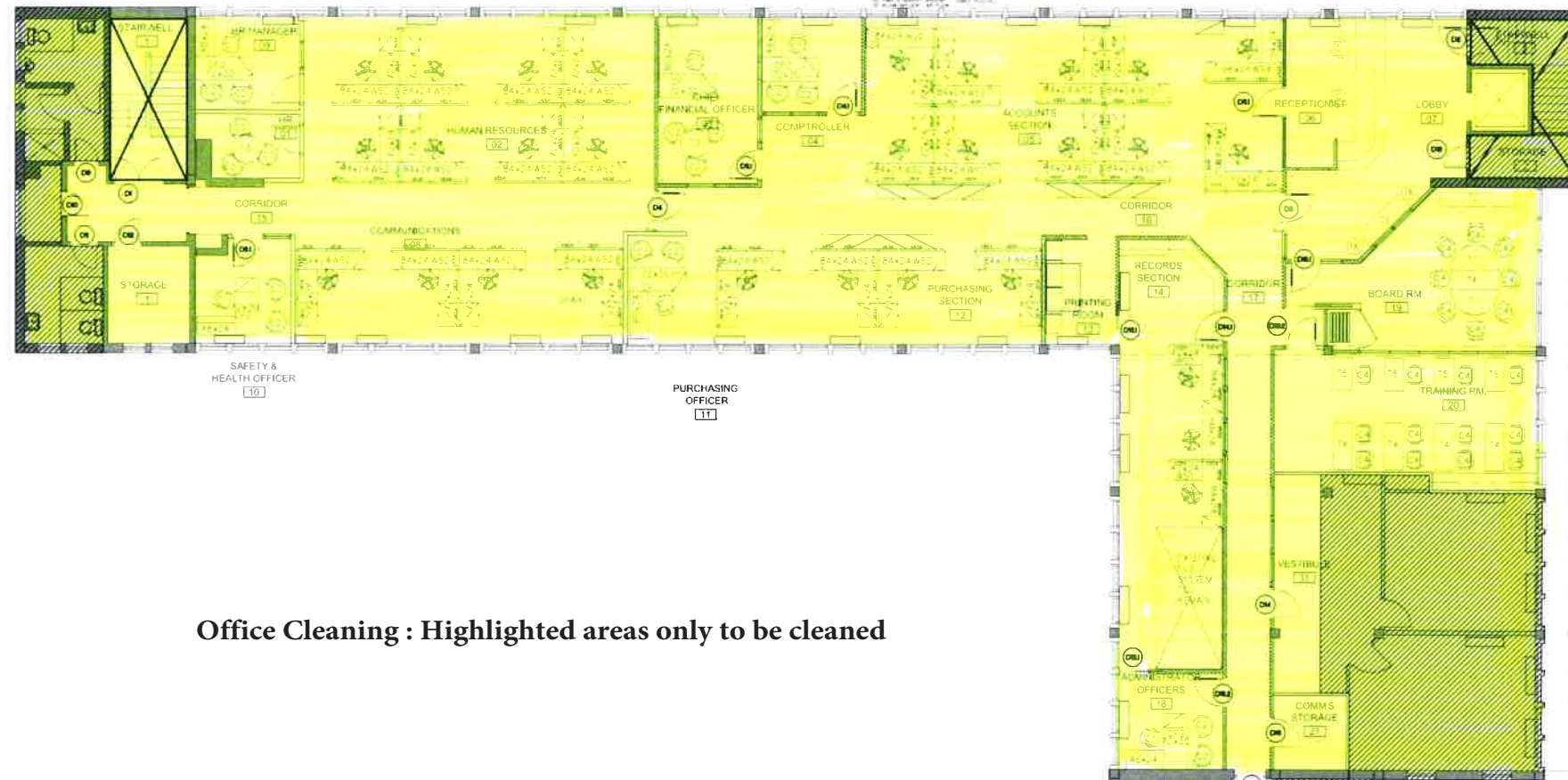

Office Cleaning : Highlighted areas only to be cleaned

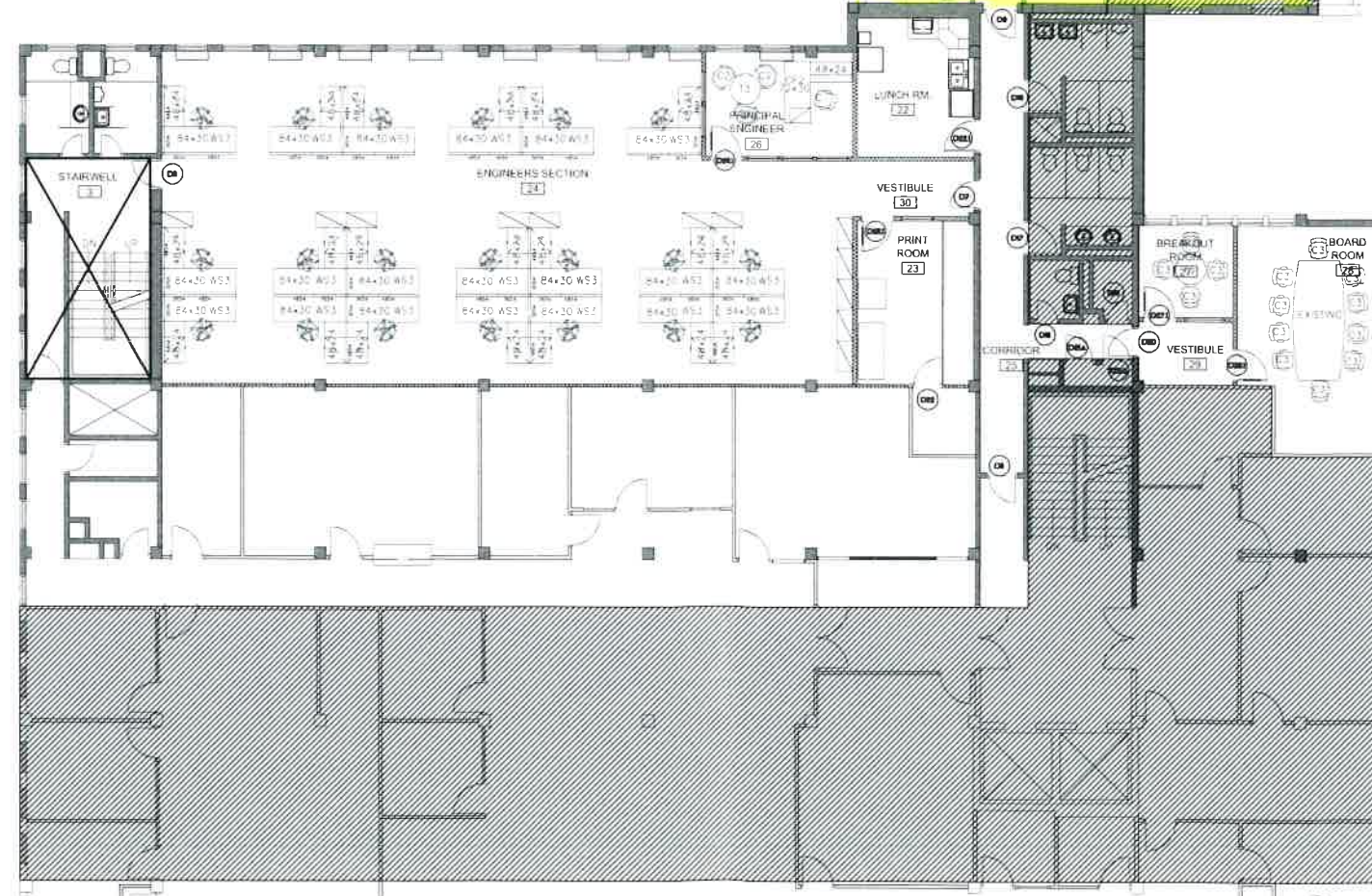

REVISION	DATE	01
Description	Date	No

REVISIONS

Commercial Interiors Group
 ONE LAKE HILL - AMILTON - MAX BERVILCA
 P 416-296-5884 F 416-292-6424

THIS DRAWING IS THE PROPERTY OF COMMERCIAL INTERIORS GROUP. IT IS TO BE USED ONLY FOR THE PROJECT AND SITE SPECIFICALLY IDENTIFIED HEREIN. ANY REUSE OR MODIFICATION OF THIS DRAWING WITHOUT THE WRITTEN PERMISSION OF COMMERCIAL INTERIORS GROUP IS STRICTLY PROHIBITED. COMMERCIAL INTERIORS GROUP SHALL BE RESPONSIBLE FOR THE ACCURACY OF THE INFORMATION PROVIDED HEREIN. COMMERCIAL INTERIORS GROUP SHALL NOT BE RESPONSIBLE FOR ANY DAMAGE TO PERSONS OR PROPERTY ARISING FROM THE USE OF THIS DRAWING.

PROJECT NAME

PUBLIC WORKS
 56 CHURCH ST.
 3RD FLOOR

DRAWING TITLE

FURNITURE PLAN

DRAWING INFO

Project Number	14-115
Date	JUNE 2014
Scale	1/8"=1'-0"
Drawn by	MDC
Checked by	

SHEET NO.

FU-1



Office Cleaning : All areas to be cleaned (excluding those indicated)

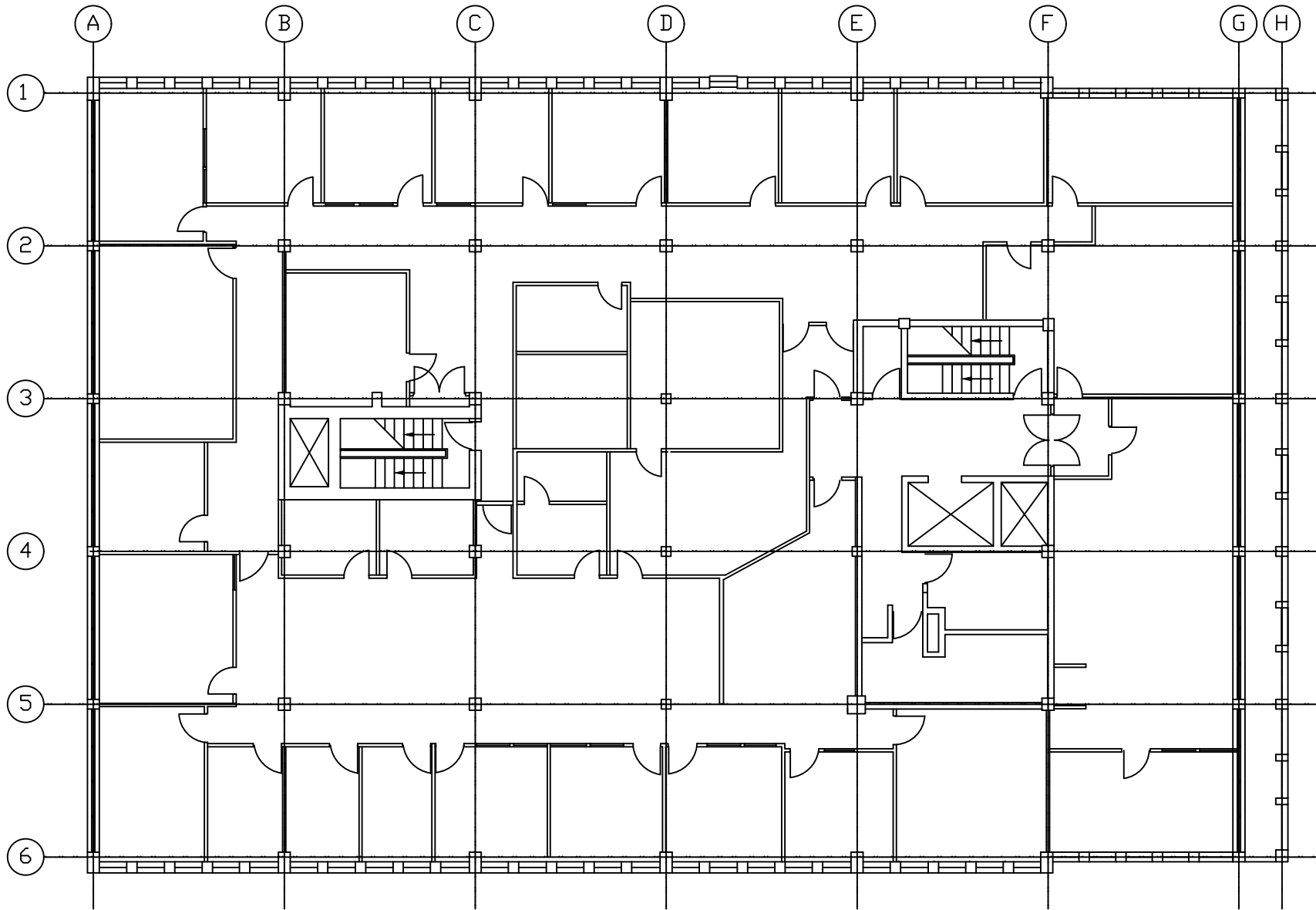

Global House First Floor, Office Cleaning: All Areas to be Included for Cleaning

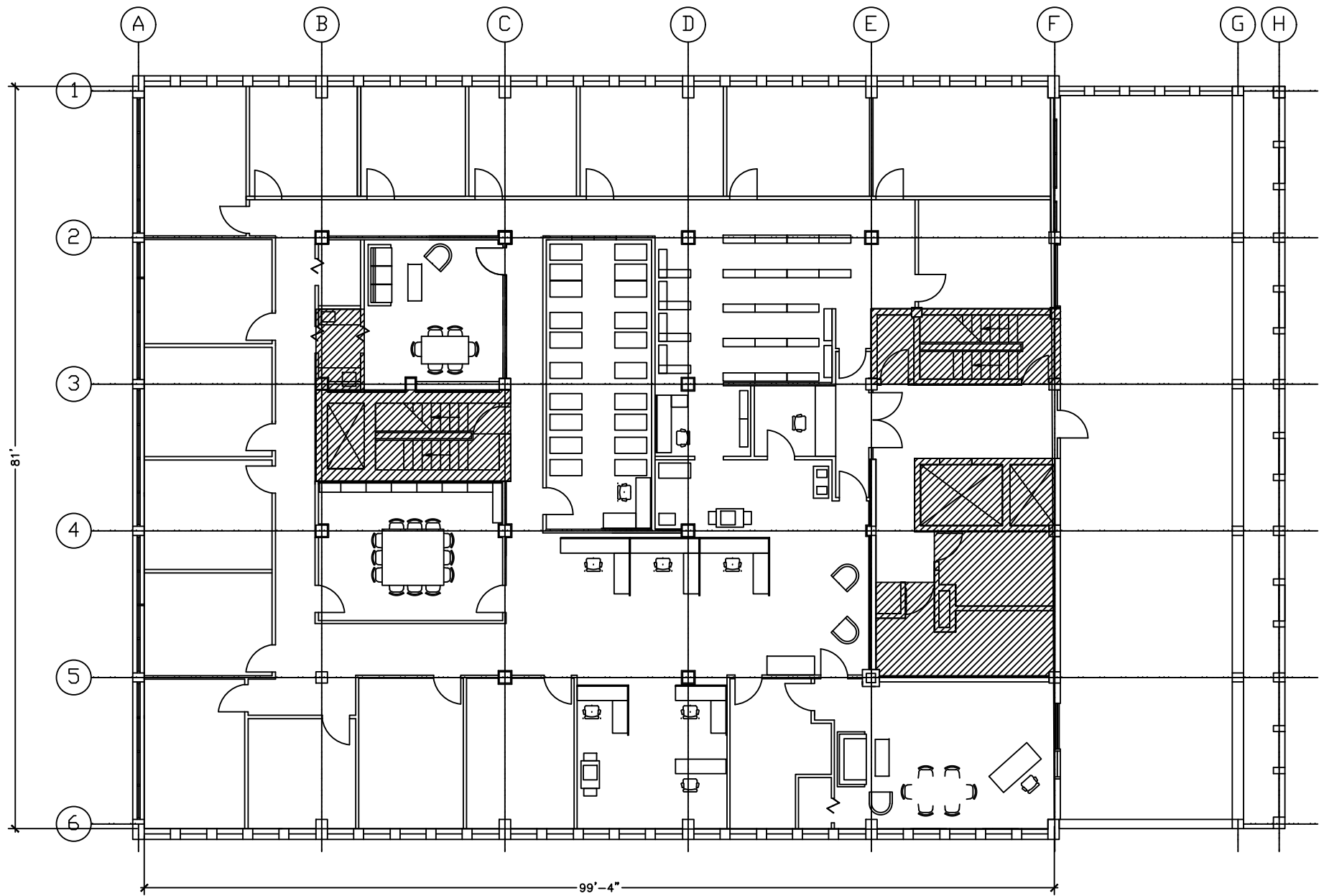

Global House Fourth Floor, Office Cleaning : All Areas to be Included for Cleaning



Global House Ground Floor, Office Cleaning : All Areas to be Included for Cleaning

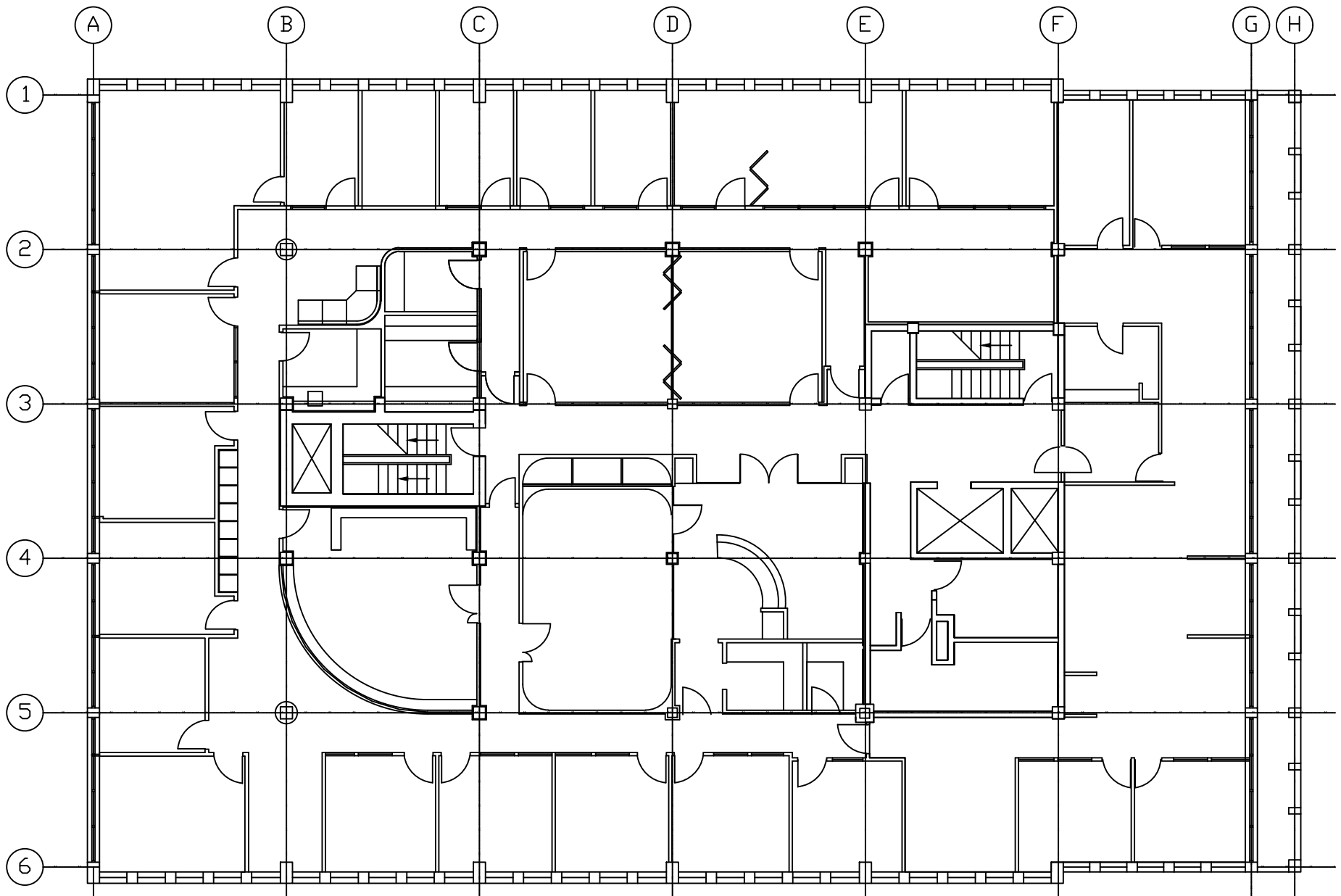

Global House Second Floor, Office Cleaning : All Areas to be Included for Cleaning

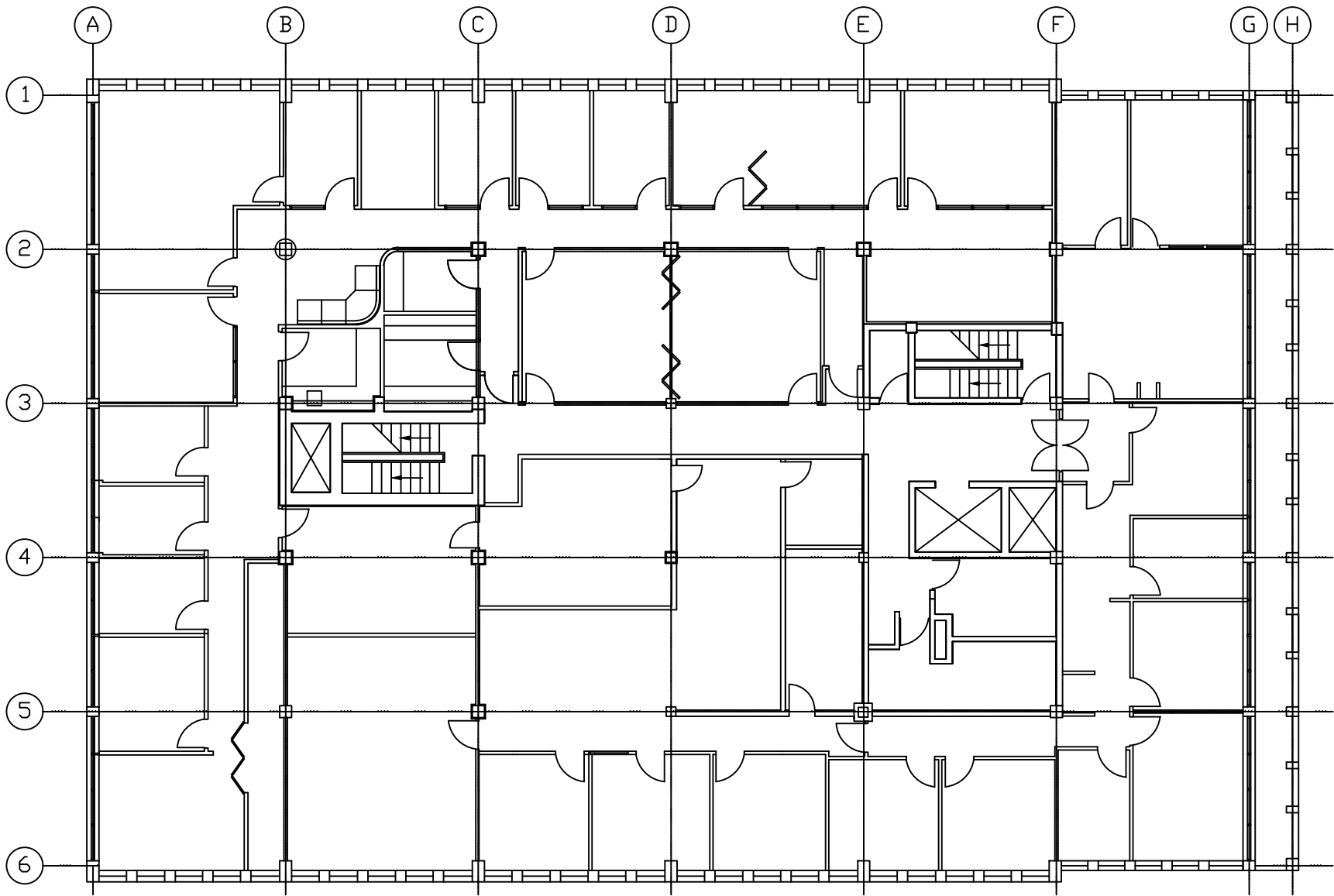

Global House Third Floor, Office Cleaning : All Areas to be Included for Cleaning

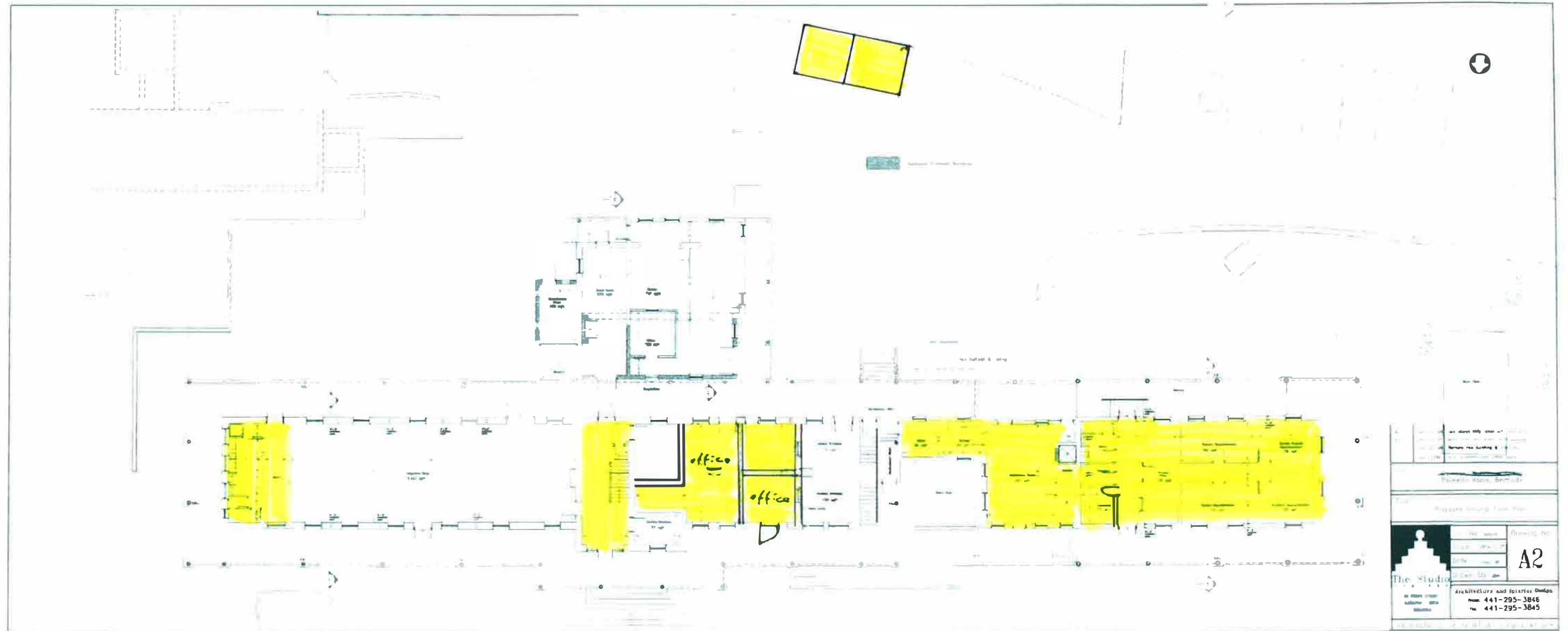

Office Cleaning

Highlighted areas only to be cleaned





Office Cleaning Highlighted areas only to be cleaned

